

# Unleash your artistic talents



**Dance Choreography**

**Visual Arts**



**Photography**

**Film Production**

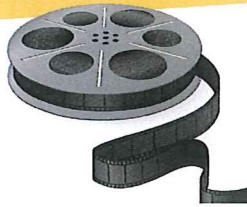

**Musical Composition**



**Literature**



## PTA® Reflections

2015-16 Theme: "Let Your Imagination Fly"

**Deadline for entries:** November 10th

**For details, contact Elise Fessler 931-4234**  
**bfsing@cinci.rr.com**

**Additional Information and Entry Form:**  
see [www.FinneytownPTA.org](http://www.FinneytownPTA.org)

**Turn entries into:**  
**K-6: school office**  
**MS/HS: Room 110**



## VISUAL ARTS

Original print, drawing, painting, collage, photographic collage, metal etching or punch work, fiber work, or computer-generated artwork

No larger than 24" X 30"  
including matting

May not exceed 3/8" thickness  
Canvas frames are too thick  
No frames or No 3-D

Mount artwork on a sturdy backing

## PHOTOGRAPHY

Color  
Black and White

Photomontage, multiple exposure, negative sandwiches, and photograms

No larger than 11" X 14"  
Including matting

No thicker than 3/8"

No frames  
No 3-D entries  
No slides or transparencies

## DANCE CHOREOGRAPHY

Original work of one student

Not to exceed 5 minutes  
Credit music used

FORMAT  
Video: AVI, MOV, MPG, MPEG, WMV, FLV  
Maximum Upload File Size:  
1GB (one gigabyte)

## SPECIAL ARTIST

Disability as defined by Americans with Disability Act (ADA)

May enter in any of the categories  
See guidelines for accommodations in Reflections Handbook



*everychild. one voice.*

## REFLECTIONS at a GLANCE

### AGE CATEGORIES

Primary:  
Preschool – Grade 2  
Intermediate:  
Grades 3 – 5  
Middle/Junior:  
Grades 6 – 8  
Senior:  
Grades 9 – 12

Limit of 5 entries per category  
(only 2 winning entries per student per category)

### Deadline:

**November 10<sup>th</sup>**

Turn Entry with Form into:

Brent & Whitaker:  
School Office  
MS/HS: Mrs. Ficke (room 110)

Complete Rules:  
[www.ohiopta.org/PROGRAMS.aspx](http://www.ohiopta.org/PROGRAMS.aspx)  
(Reflections tab)

Entry Form attached or at:  
[www.FinneytownPTA.org](http://www.FinneytownPTA.org)

**Entry Form must be filled out and signed!**

Direct questions to:  
Elise Fessler [bfsing@cinci.rr.com](mailto:bfsing@cinci.rr.com)  
or 931-4234

## MUSICAL COMPOSITION

Original Composition  
Voice, instrument(s), or a combination of voice and instrument(s)

Not to exceed 5 minutes

FORMAT  
Audio Recording of  
Music Performance:  
MP3, MP4, WMA, WAV,  
ACC, FLAC

Music notation is required for  
Middle and High School entries

Lyrics are optional

## LITERATURE

Fiction or non-fiction  
Prose, poetry, drama, song and  
Lyrics

Do not exceed 2000 words

Grade appropriate grammar,  
punctuation and spelling

May be illustrated  
Handwritten or typed

Two copies: use 8.5 x 11" paper

## FILM/VIDEO PRODUCTION

Animation Narrative  
Documentary Experimental  
Media presentations

Original work of one student

Not to exceed 5 minutes

Credit music used

FORMAT  
Video: AVI, MOV, MPG,  
MPEG, WMV, FLV  
Maximum Upload File Size:  
1GB (one gigabyte)

Record production on  
CD/DVD



# National PTA® Reflections

## Student Entry Form



COUNCIL (IF APPLICABLE) Hamilton County DISTRICT # 6 STATE OH  
 FULL PTA/PTSA NAME: Finneytown NATIONAL 8-DIGIT ID # 0001830  
 REFLECTIONS CHAIR NAME: Elise Fessler EMAIL: bfsing@cinci.rr.com  
 PTA ADDRESS: 9086 Millcliff PHONE: 931-4237

Local PTA good standing status:  
 Membership dues paid date \_\_\_\_\_

**(This section to be completed by the PTA before distribution)**

STUDENT NAME: \_\_\_\_\_ GRADE: \_\_\_\_\_ AGE: \_\_\_\_\_ M/F: \_\_\_\_\_

MAILING ADDRESS: \_\_\_\_\_

CITY: \_\_\_\_\_ STATE: \_\_\_\_\_ ZIP: \_\_\_\_\_

PARENT/GUARDIAN NAME(S): \_\_\_\_\_

PARENT/GUARDIAN PHONE: \_\_\_\_\_ E-MAIL: \_\_\_\_\_

Ownership in any submission shall remain the property of the entrant, but entry into this program constitutes entrant's irrevocable permission and consent that PTA may display, copy, reproduce, enhance, print, sublicense, publish, distribute and create derivative works for PTA purposes. PTA is not responsible for lost or damaged entries. Submission of entry into the PTA Reflections program constitutes acceptance of all rules and conditions.

\_\_\_\_\_  
 Signature of student

\_\_\_\_\_  
 Signature of parent/legal guardian (required if child is under 18 years)

### JUDGING INFORMATION

**GRADE DIVISION (Check One)**

- PRIMARY (Preschool- Grade 2)  HIGH SCHOOL (Grades 9-12)  
 INTERMEDIATE (Grades 3-5)  SPECIAL ARTIST (All Grades)  
 MIDDLE SCHOOL (Grades 6-8)

**ARTS CATEGORY (Check One)**

- DANCE CHOREOGRAPHY  MUSIC COMPOSITION  
 FILM PRODUCTION  PHOTOGRAPHY  
 LITERATURE  VISUAL ARTS

TITLE OF ARTWORK: \_\_\_\_\_

ARTWORK DETAILS: (Dance/Film: cite background music; Music: musician(s)/instrumentation; Literature: word count; Photo/Visual Arts: materials & dimensions) \_\_\_\_\_

ARTIST STATEMENT: (At least 10 words, 100 words max describing how your work relates to the theme)

\_\_\_\_\_  
 \_\_\_\_\_  
 \_\_\_\_\_